

670 E Lake Ave

#201 Lake Delton

MLS #:1602151

\$229,000



**Bedrooms** 2  
**Total Finished SqFt** 1430  
**# Full Baths Total** 2  
**# 1/2 Baths Total** 0  
**Estimated Age** 5  
**Condo Project Name** Renaissance/Rhapsody  
**Condo Fee** 443  
**Units in Building** 12  
**Floor Number** 1  
**Fireplace** Gas burning, Living room  
**Parking per Unit** 2 car Garage, Attached

2 bedroom ranch with views of Lake Delton. Perfectly located in the development, next to the indoor pool, across from the outdoor pool. A soft contemporary unit w/private entrance, deck, main floor laundry and master. Large master w/ his and her closets, walk in shower w/ multiple heads. 5 minutes from all the Dells main attractions. Full access to the resort beaches, outdoor grills, piers/boatslips. Has a private 2- car attached garage. This unit is being sold fully furnished. Rental program optional

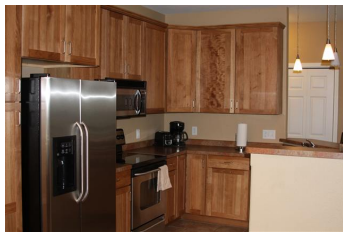
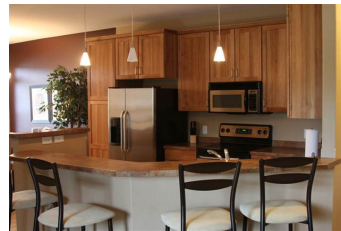
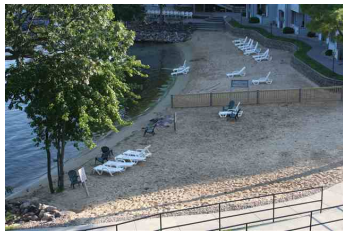

**Directions:** W-on I90/94 to Exit 92, Hwy 12 north (rt.) straight on Wisconsin Dells Pky, to Rt. on Lake Ave.

**High School:** Call School District

**Middle School:** Call School District

**Elementary:** Call School District

**Living Room:** 13x22  
**Dining Room:** 12x13  
**Kitchen:** 12x14  
**Family Room:**

**Master Bedroom:** 12x18  
**Second Bedroom:** 13x15  
**Third Bedroom:**  
**Fourth Bedroom:**

**Laundry Level:** M

**Features:** Private Entry, Patio  
 Breakfast bar, Range/Oven, Refrigerator, Dishwasher, Microwave, Disposal  
 Wood or sim. wood floors, Tile Floors, Painted wood trim, Walk-in closet(s), Private Laundry, Washer, Dryer, Cable/Satellite Available, All window coverings, Hi-Speed Internet Avail, 9ft + Ceiling



**Bob Sprysl**  
**(608) 225-9626**  
**bsprysl@ureach.com**  
**Restaino & Associates**



SCWMLS and brokers do not guarantee accuracy of information. All material information must be independently verified by buyer. Equal housing opportunity listing.

Listing information courtesy of: [Restaino & Associates](#)